27TH RAJAB

MI'RAAJ & MAB'ATH

ASCENSION TO HEAVENS & OFFICIAL APPOINTMENT

A'MAAL FOR THE DAY OF 27TH RAJAB

1. **Mustahab Ghusl**

2. **Fast**

3. **Salawat as many times as possible**

4. **12 Rakats salaa (namaz) in units of 2 with any short sura after Suratul Fatiha in each rakat. After the salaa recite:**

بِسْمِ اللهِ الرَّحْمٰنِ الرَّحِيْمِ

اَللّٰهُمَّ صَلِّ عَلٰى مُحَمَّدٍ وَّ آلِ مُحَمَّدٍ

اَلْحَمْدُ لِلّٰهِ الَّذِيْ لَمْ يَتَّخِذْ وَلَدًا، وَلَمْ يَكُنْ لَهٗ شَرِيْكٌ فِي الْمُلْكِ

All praise is due to Allah, Who has not taken a son and Who has not a partner in the kingdom,

وَلَمْ يَكُنْ لَهٗ وَلِيٌّ مِنَ الذُّلِّ وَ كَبِّرْهُ تَكْبِيْرًا

and Who has not a helper to save Him from disgrace; and proclaim His greatness magnifying (Him)."17:111

يَا عُدَّتِيْ فِيْ مُدَّتِيْ، يَا صَاحِبِيْ فِيْ شِدَّتِيْ،

O my Provider in need, O my Companion in hardship,

A'MAAL FOR THE DAY OF 27TH RAJAB

يَا وَلِيِّي فِي نِعْمَتِي، يَا غِيَاثِي فِي رَغْبَتِي، يَا نَجَاحِي فِي حَاجَتِي، يَا حَافِظِي فِي غَيْبَتِي،

O my Guardian of bounties, O my Help in desires, O my Salvation in need, O my Protector on absence,

يَا كَافِيَّ فِي وَحْدَتِي، يَا أُنْسِي فِي وَحْشَتِي أَنْتَ السَّاتِرُ عَوْرَتِي،

O my Sufficiency in solitude, O my Companion in loneliness, O the Concealer of my faults,

فَلَكَ الْحَمْدُ وَ أَنْتَ الْمُقِيلُ عَثْرَتِي، فَلَكَ الْحَمْدُ وَ أَنْتَ الْمُنْعِشُ صَرْعَتِي،

For You is all praise, O the One Who covers my faults, For You is all praise, You are the one who lifts me when I fall,

فَلَكَ الْحَمْدُ صَلِّ عَلَى مُحَمَّدٍ وَّ آلِ مُحَمَّدٍ وَ اسْتُرْ عَوْرَتِي، وَ آمِنْ رَوْعَتِي،

For You is all praise, Send blessings on Muhammad and his family,

وَ أَقِلْنِي عَثْرَتِي وَ اصْفَحْ عَنْ جُرْمِي، وَتَجَاوَزْ عَنْ سَيِّئَاتِي

Conceal my faults, pardon my sins, and overlook my evil acts;

فِي أَصْحَابِ الْجَنَّةِ وَعْدَ الصِّدْقِ الَّذِي كَانُوا يُوعَدُونَ
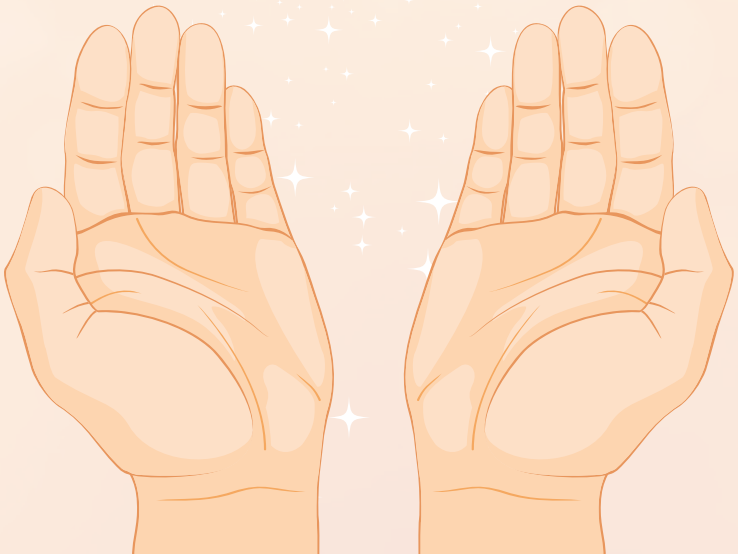
Take me with the companions of Janna in the true promise which they were promised.